

ABELL  
SURVEYING & MAPPING

1140 SEQUOIA STREET • DELAVAN, WISCONSIN 53115  
414-728-6737

PLAT OF SURVEY OF

OUTLOT 8, ASSESSOR'S PLAT, VILLAGE OF  
WALWORTH, WALWORTH COUNTY, WISCONSIN.

ORDERED BY: ATTY. RICHARD RASMUSSEN  
113 KENOSHA ST.  
WALWORTH, WI 53184

NOTE: THE BEARING ON THE WEST LINE OF  
ELM STREET IS ASSUMED NORTH-SOUTH.

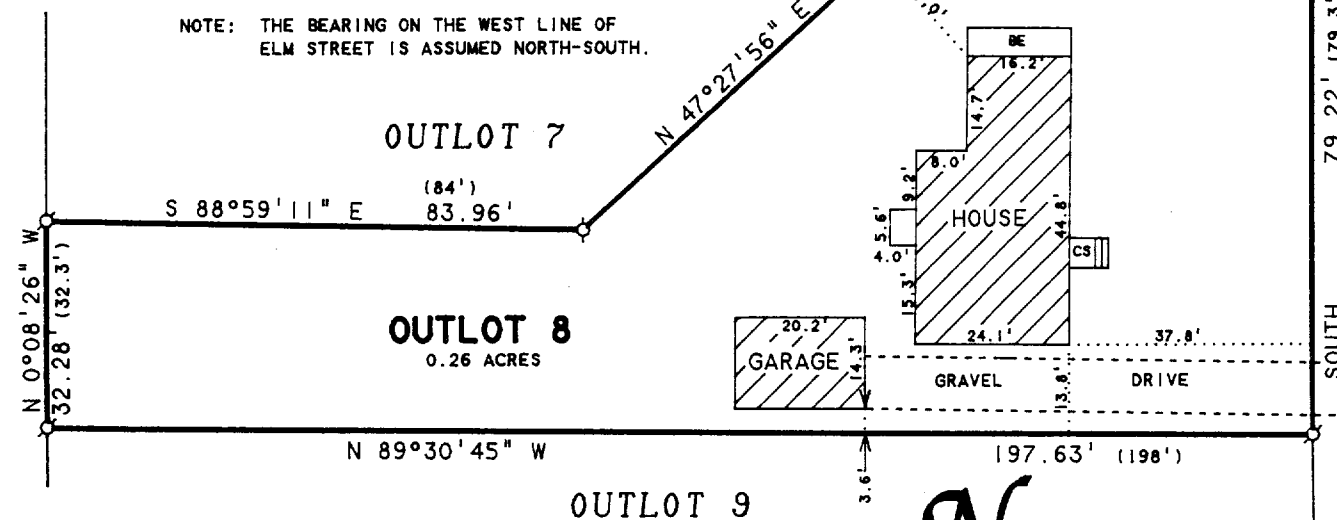

I HEREBY CERTIFY THAT I HAVE SURVEYED THE ABOVE DESCRIBED PROPERTY AND THAT THE ABOVE MAP IS A TRUE REPRESENTATION THEREOF AND SHOWS THE SIZE AND LOCATION OF THE PROPERTY, ITS EXTERIOR BOUNDARIES, THE LOCATION OF ALL VISIBLE STRUCTURES AND DIMENSIONS OF ALL PRINCIPAL BUILDINGS THEREON, BOUNDARY FENCES, APPARENT EASEMENTS, ROADWAYS AND VISIBLE ENCROACHMENTS, IF ANY, TO THE BEST OF MY KNOWLEDGE AND BELIEF.

THIS SURVEY IS MADE FOR THE USE OF THE PRESENT OWNERS OF THE PROPERTY, AND ALSO THOSE WHO PURCHASE, MORTGAGE, OR GUARANTEE THE TITLE THERETO WITHIN ONE (1) YEAR FROM DATE HEREON.

*David F. Abell*  
DAVID F. ABELL  
WISCONSIN REGISTERED LAND SURVEYOR, S-1596

February 11, 1998

DATE: February 11, 1998 JOB NUMBER - 98014  
NOTE: THIS IS NOT A CERTIFIED COPY UNLESS SEALED.

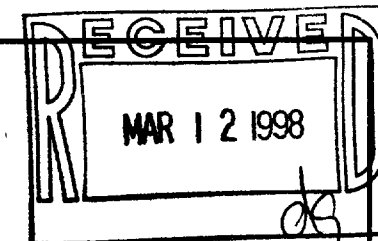

VWP-16  
009-644